

40-04

63

STATE OF FLORIDA
 COUNTY OF PALM BEACH
 THIS PLAT WAS FILED FOR
 RECORD AT _____
 THIS _____ DAY OF _____
 A.D. 1979 AND IS
 RECORDED IN PLAT BOOK
 NO. _____ AND
 PAGE _____ AND
 BOOK & SINGLE COPY
 CLERK'S OFFICE
 P.M.

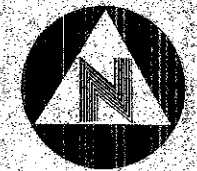
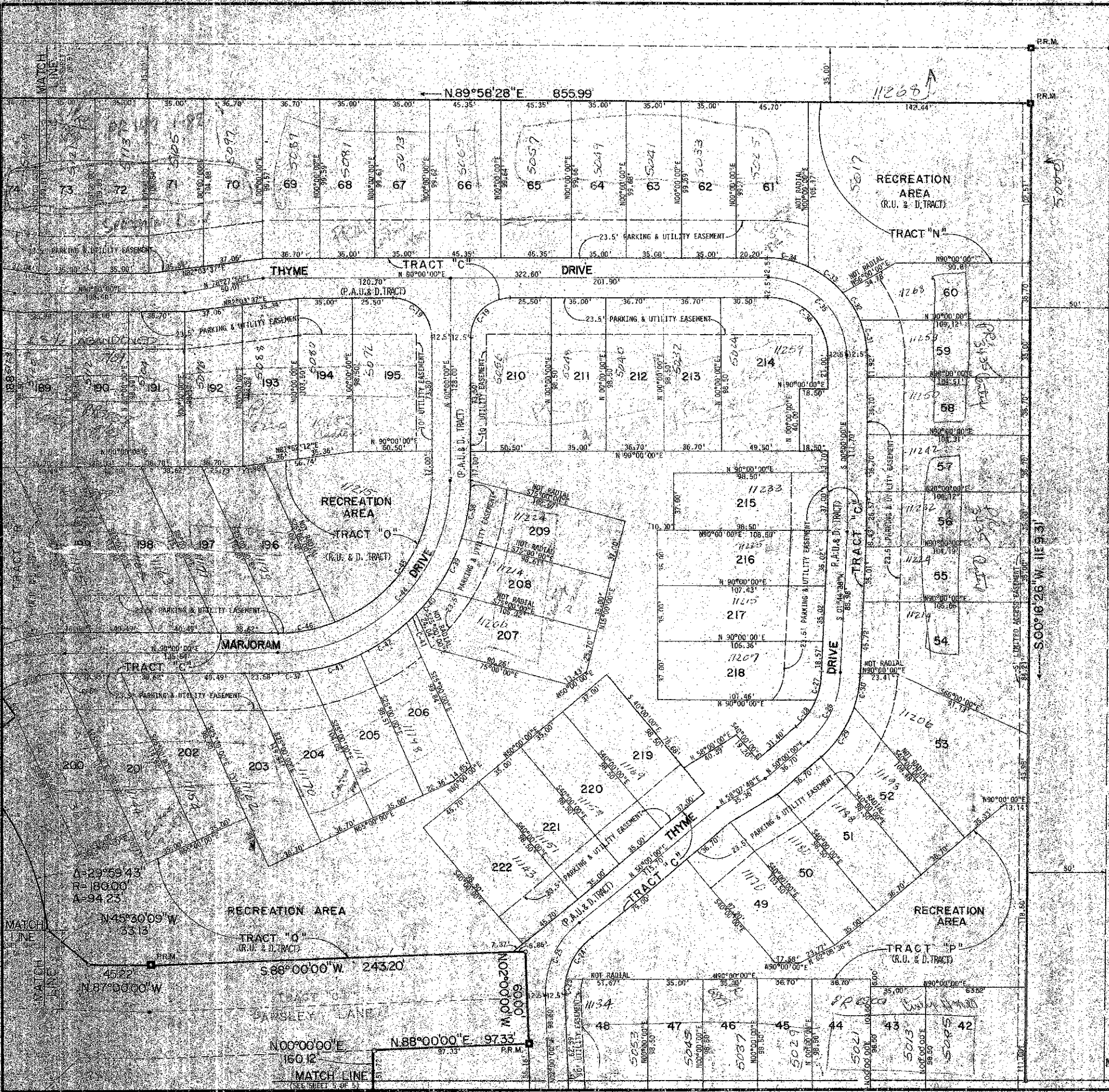

0' 30' 60'
 GRAPHIC SCALE

CINNAMON PLAT NO. 2

LYING IN THE SOUTHEAST ONE QUARTER
 SECTION 2, TOWNSHIP 42 SOUTH, RANGE 42 EAST,
 PALM BEACH COUNTY, FLORIDA
 FEBRUARY 1979

1000-045

BISCAYNE ENGINEERING CO.
 2889 10th Avenue North, Suite 201 Phone 561-8333
 Lake Zurich, Florida 33464

| | | |
|---------------------------|---------------------------|---------------------------|
| Drawn by: RBL | Checked by: RBA | DATE OF FIELD WORK: _____ |
| Scale: 1" = 30' | PLAT NO. 2 | DATE OF FIELD WORK: _____ |
| DATE OF FIELD WORK: _____ | DATE OF FIELD WORK: _____ | DATE OF FIELD WORK: _____ |

CINNAMON PLAT NO. 2

MATCH LINE